

This drawing shall be used in conjunction with all architectural and other documents, drawings and specifications and shall be subject to the provisions in any contract during the term of the 12 year period.

Figured dimensions shall be taken in preference to words.

Local utility points and dimensions on this drawing shall be verified by the builder on site.

All measurements shall be referred to the architect for direction before proceeding with any work.

No.	Amendment	Date	By
A	DEVELOPMENT APPLICATION	1.1.82	SL

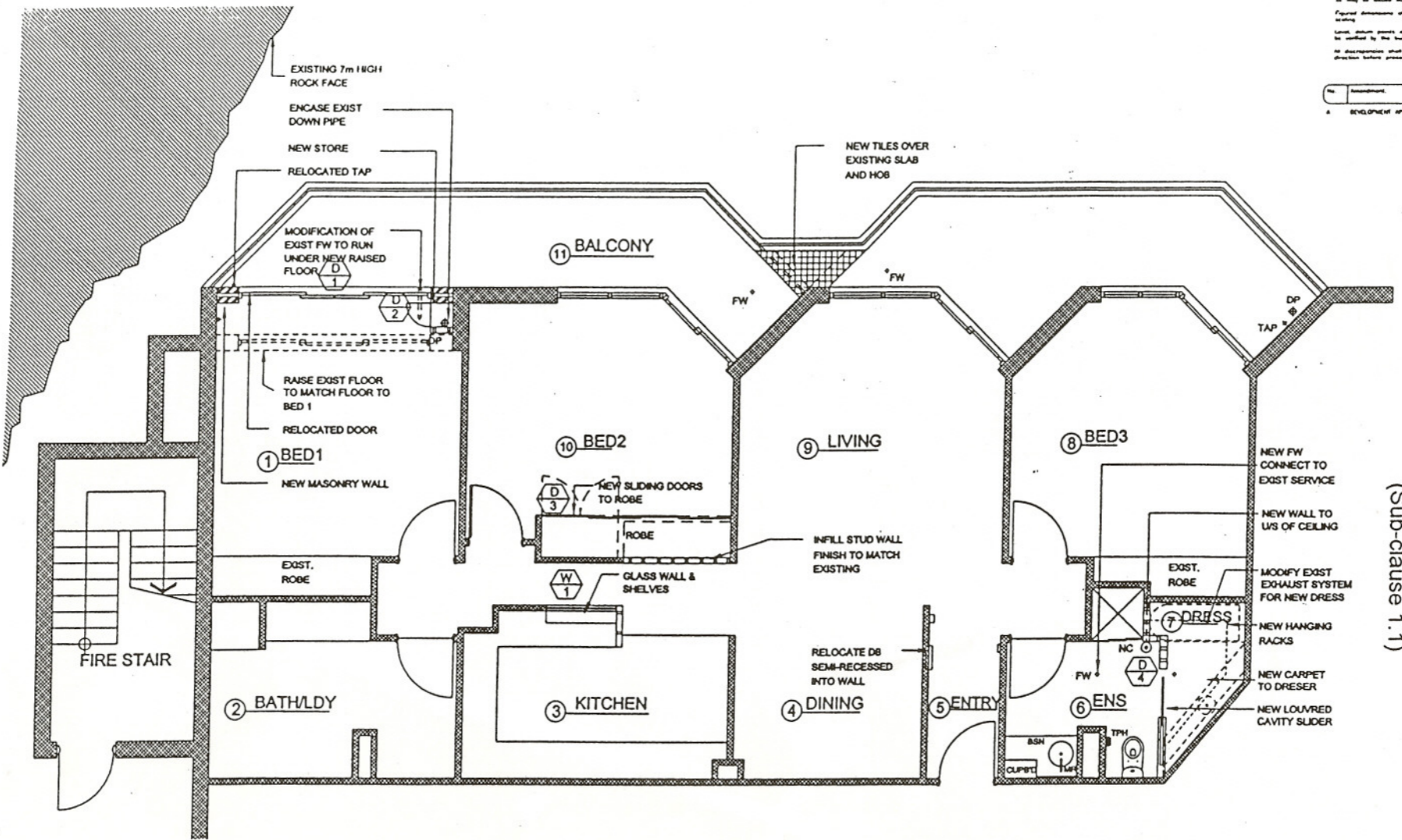

Annexure "A"

PLAN OF LICENSED PREMISES
(Sub-clause 1.1)

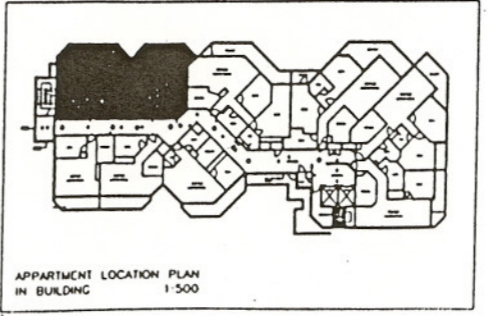

Plan of Licensed Premises incorporating proposed Building Work described in Clause 39, Pages 43 and 44.